

LEGEND

--- PROPOSED 6' HT. BLACK CHAIN LINK FENCE

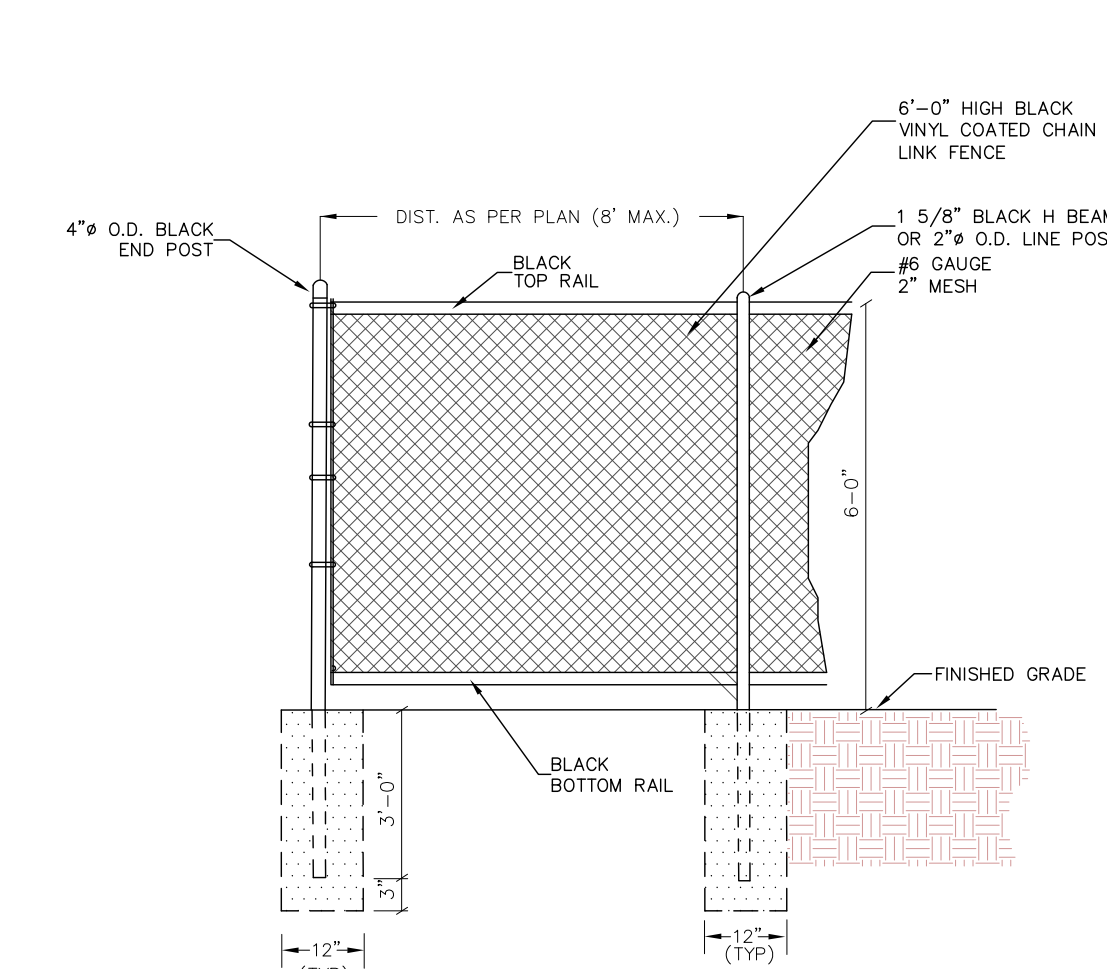
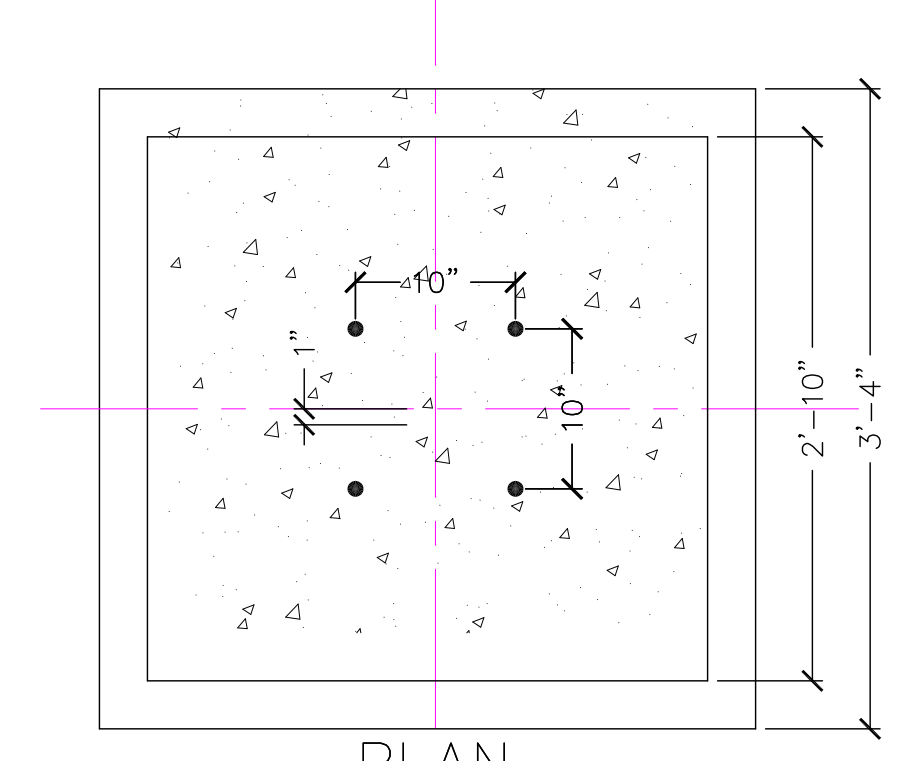
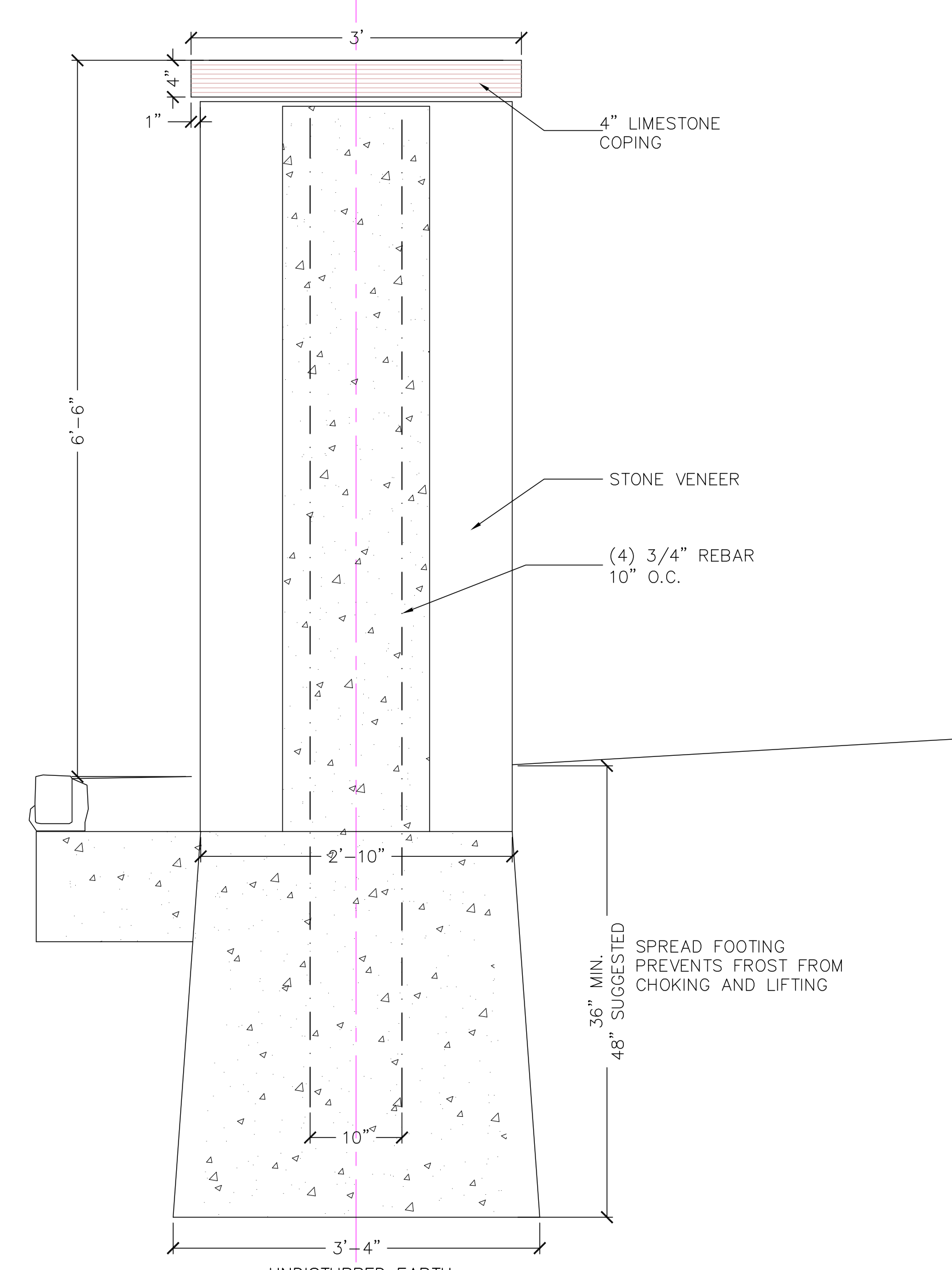
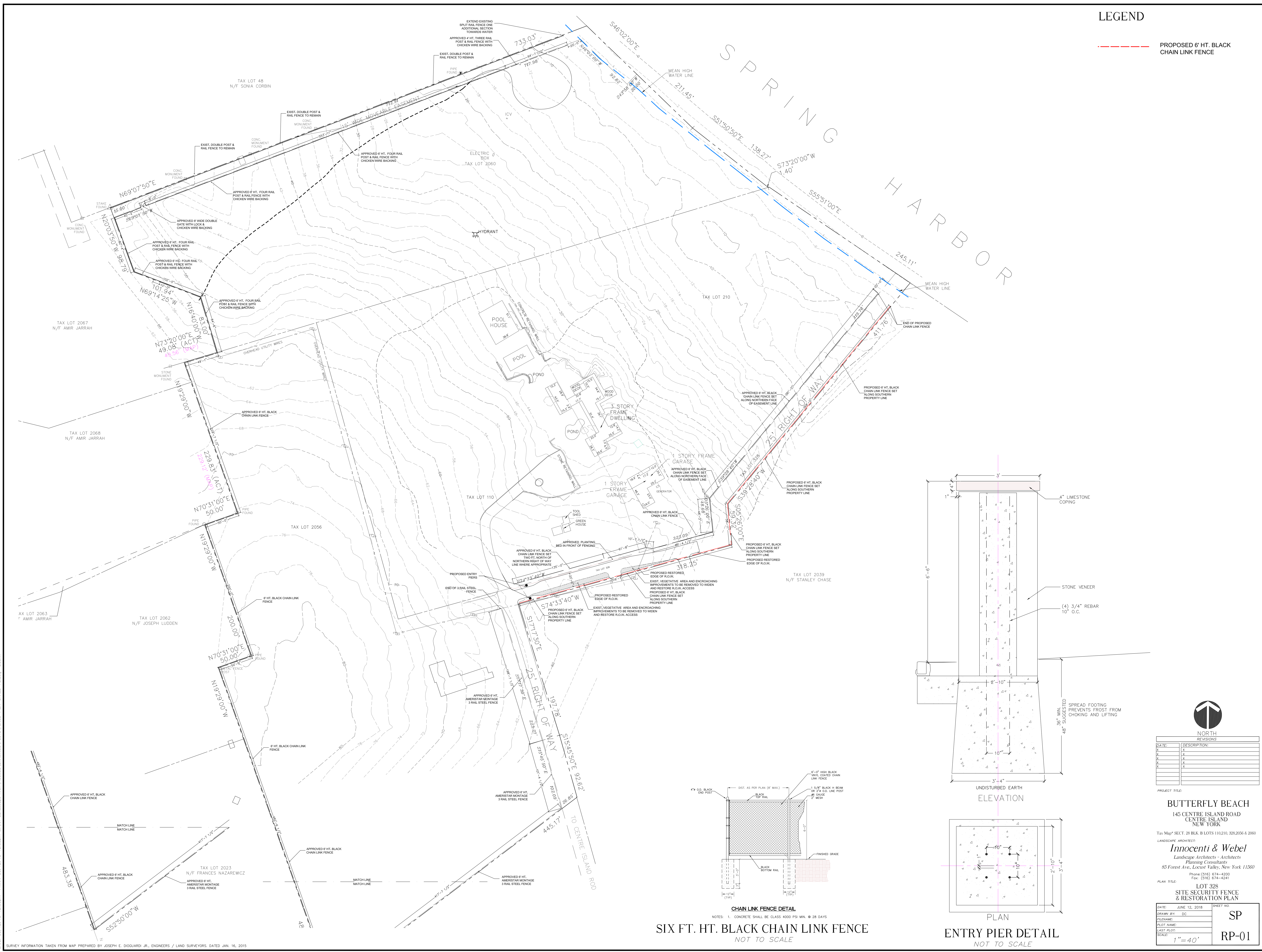

CHAIN LINK FENCE DETAIL
 NOTES: 1. CONCRETE SHALL BE CLASS 4000 PSI MIN. @ 28 DAYS
SIX FT. HT. BLACK CHAIN LINK FENCE
 NOT TO SCALE

ENTRY PIER DETAIL
 NOT TO SCALE

REVISIONS	
DATE	DESCRIPTION

PROJECT TITLE:
BUTTERFLY BEACH
 145 CENTRE ISLAND ROAD
 CENTRE ISLAND
 NEW YORK
 Tax Map SECT. 28 BLK. B LOTS 110,210, 328,306 & 200
 LANDSCAPE ARCHITECT:
Innocenti & Webel
 Landscape Architects - Architects
 Planning Consultants
 85 Forest Ave., Locust Valley, New York 11560
 Phone: (516) 674-4200
 Fax: (516) 674-4241
 PLAN TITLE:
LOT 328
SITE SECURITY FENCE
& RESTORATION PLAN

DATE: JUNE 12, 2018	SHEET NO.
DRAWN BY: DC	SP
PLANNED BY:	RP-01
SCALE: 1" = 40'	

DATE: 06/12/18 12:00pm USER: 06/12/18 12:00pm M:\V\COMPUTER\ARCH\FILES\COMPUTER\LOT328\FENCE-RESTORATION-PLAN.dwg P:\wings D:\wings

SURVEY INFORMATION TAKEN FROM MAP PREPARED BY JOSEPH E. DIOGUARDI, JR., ENGINEERS / LAND SURVEYORS, DATED JAN. 16, 2015

APPLICATION FOR BUILDING PERMIT

INCORPORATED VILLAGE OF CENTRE ISLAND, NASSAU COUNTY, NY

INSTRUCTIONS

- a. This application must be completely filled in by typewriter or in ink and submitted in duplicate to the Building Inspector. **ALL QUESTIONS MUST BE ANSWERED**
- b. A separate plot plan in duplicate (drawn to scale of not less than 1 in. equals 20 feet, and on a sheet 8 1/2 x 14) on which must be indicated the block and lot numbers, also all existing and proposed buildings with distances of same from the lot and street lines together with names of all streets lines together with names of all streets and distances from corners.
- c. This application must be accompanied by two complete sets of plans showing proposed construction. Plans shall describe the nature of the work to be performed, the material and equipment to be used and installed and details of structural, mechanical, electrical and plumbing installations. Plans must be filed by a Registered Architect or a Professional engineer. At the completion of the work, the Architect or Engineer will certify to the Building Inspector that the work was completed in accordance with the approved plans, and all codes.
- d. The work covered by this application shall not be commenced before the issuance of a Building Permit.
- e. Upon approval of this application, the Building Inspector will issue a Building Permit to the applicant together with approved, duplicate sets of plans. Such permit and approved plans shall be kept on the premises available for inspection throughout the progress of the work.
- f. No building shall be occupied or used in whole or in part for any purpose whatever until a Certificate of Occupancy have been granted by the Building Inspector.

APPLICATION IS HEREBY MADE to the Building Inspector of the Incorporated Village of Centre Island for the approval of the detailed statement and plans herewith submitted for the construction of the buildings, herein described. The applicant agrees to comply with all provisions of the Building and Zoning Ordinances and with the provisions of all other laws and rules relating to the construction of said buildings, whether herein described or not.

Date: July 9, 2019 110, 210, 320
 Section: 28 Block: B Lot: 1067000 Zone: A-1
 Location: 145 CENTRE ISLAND RD, CENTRE ISLAND, N.Y.
 Owner: CLIVE & BEETA HOLMES
 Address: 142 CENTRE ISLAND RD, CENTRE ISLAND, N.Y.
 Phone #: (631) 267-0050

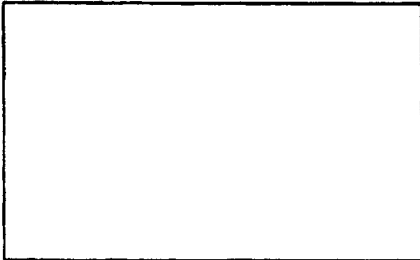

Architect/Engineer: DAVID CONN Address: 85 FOREST AVE.
 Phone #: 516-674-4200 LOVE VALLEY, N.Y. 11560
 Contractor: TO BE DETERMINED Address: _____
 Phone #: _____

Work Proposed (FULL DESCRIPTION): INSTALLATION OF 743' LF OF 6' HT. BLACK CHAIN LINK FENCE, INSTALLATION OF ENTRY PIERS AS SHOWN ON PLANS. REMOVE OF ENCROACHING IMPROVEMENTS & VEGETATIVE AREAS ON SOUTHERN R.O.W. GRADING & RESTORATION OF ORIGINAL R.O.W. WIDTH AND ACCESS.
 ESTIMATED COST OF CONSTRUCTION: _____

Size of Lot: Front 1,160.75 Side 733.03 Side 1308.2 Rear 594.83 Sq. Footage 795,780
 Size of Existing Building (s) Front: NA Depth: NA % of Lot Occupied: NA
 Distance from Lot Lines: Front NA Side NA Side NA Rear NA
 Size of Proposed Building (s) Front: NA Depth: NA % of Lot Occupied: NA
 Height of Building: NA Size of Existing Building: NA sq. ft. Proposed sq. ft. NA
 Number of Bathrooms: NA

STATE OF NEW YORK }
 COUNTY OF NASSAU }

AFFIDAVIT

NEW YORK CLIVE R. HOLMES being duly sworn,
 deposes and says: That he resides at 142 CENTRE ISLAND RD in the TOWN of OYSTER BAY
 in the State of New York; that he is the owner in fee of all that certain lot, piece or parcel of land being in the Incorporated Village of
 Centre Island, designated on the Tax Map of the Town of Oyster Bay as Section 28, Block B, Lot 1067000, 2056, 2060
 and is duly authorized by the aforesaid SELF to make application for
FENCE, PIERS DESCRIBED ABOVE to be erected on aforesaid property. The undersigned, Fee Owner of the
 premises described below, having applied to the Inc. Village of Centre Island for a permit to build, demolish, move or alter structures
 on the below premises hereby grants permission to The Building Inspector and other Village Officials and Professionals to enter upon
 and into the premises at any and all reasonable times for the purposes of inspecting work in progress, determining compliance with
 filed drawings and with all applicable laws and codes. This permission shall remain valid until a Certificate of Occupancy completion
 is duly issued

Sworn to before me this 18th day
 of July 2019.

(Sign here) Clive R. Holmes

[Signature]
 Notary Public

White - Original

Yellow - Copy

Pink- Inspector

LINDSEY O BREEN
 NOTARY PUBLIC-STATE OF NEW YORK
 No. 01BR6229395
 Qualified in New York County
 My Commission Expires 10-12-2022