

WEST HARBOR DRIVE  
SCALE 1"=20'

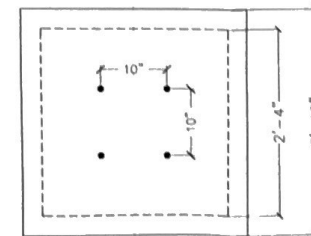
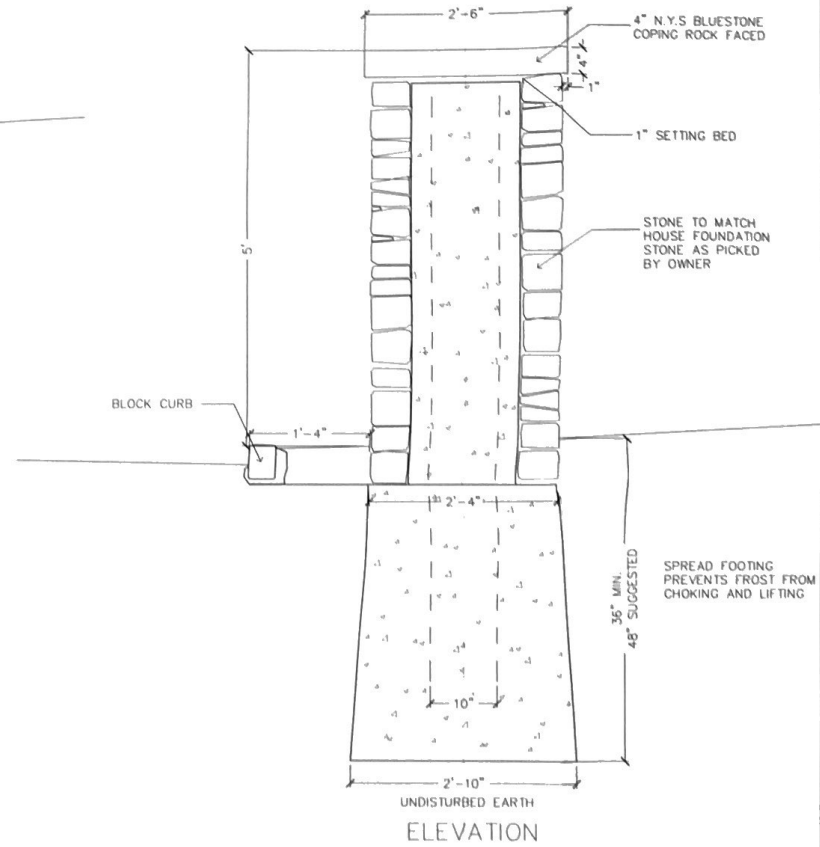
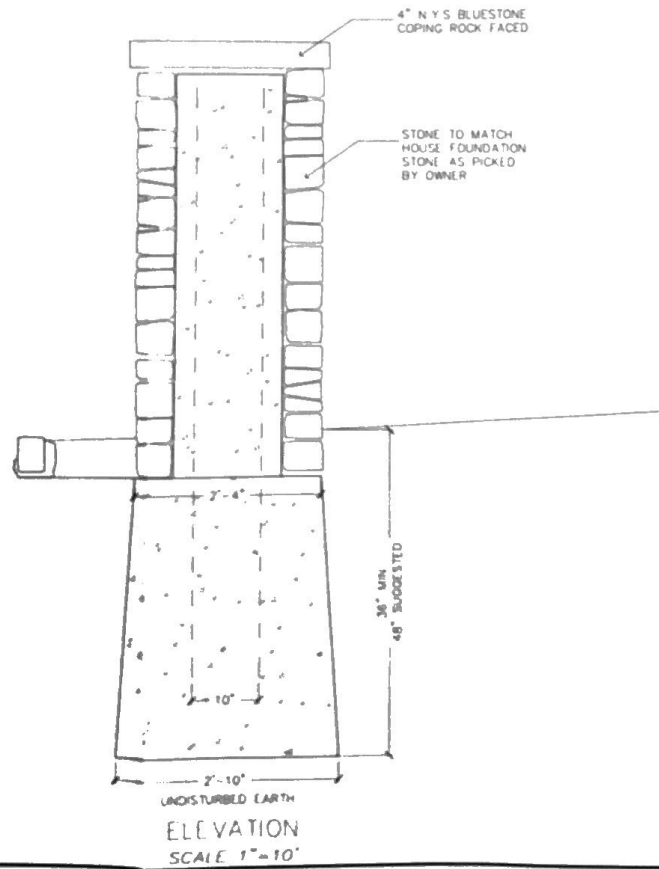

PLAN  
SCALE 1"=10'

REVISIONS	
DATE	DESCRIPTION

PROJECT TITLE  
**PORTNEY RESIDENCE**  
351 HARBOR DRIVE  
CENTRE ISLAND  
NASSAU COUNTY, NEW YORK  
Tax Map: 36A.1 IN BIA: 43 LOTS 15, 16, 17 & 18  
LANDSCAPE ARCHITECT  
**Innocenti & Webel**  
Landscape Architects - Architects  
Planning Consultants  
7A The Plaza, Levitt Valley, New York 11500  
Phone (516) 874-4200



PLAN SHEET	
DATE	SHEET NO.
SEPTEMBER 16, 2001	1
DRAWN BY	OF
PLANNED BY	1
CHECKED BY	AS SHOWN

DAY HARBOR

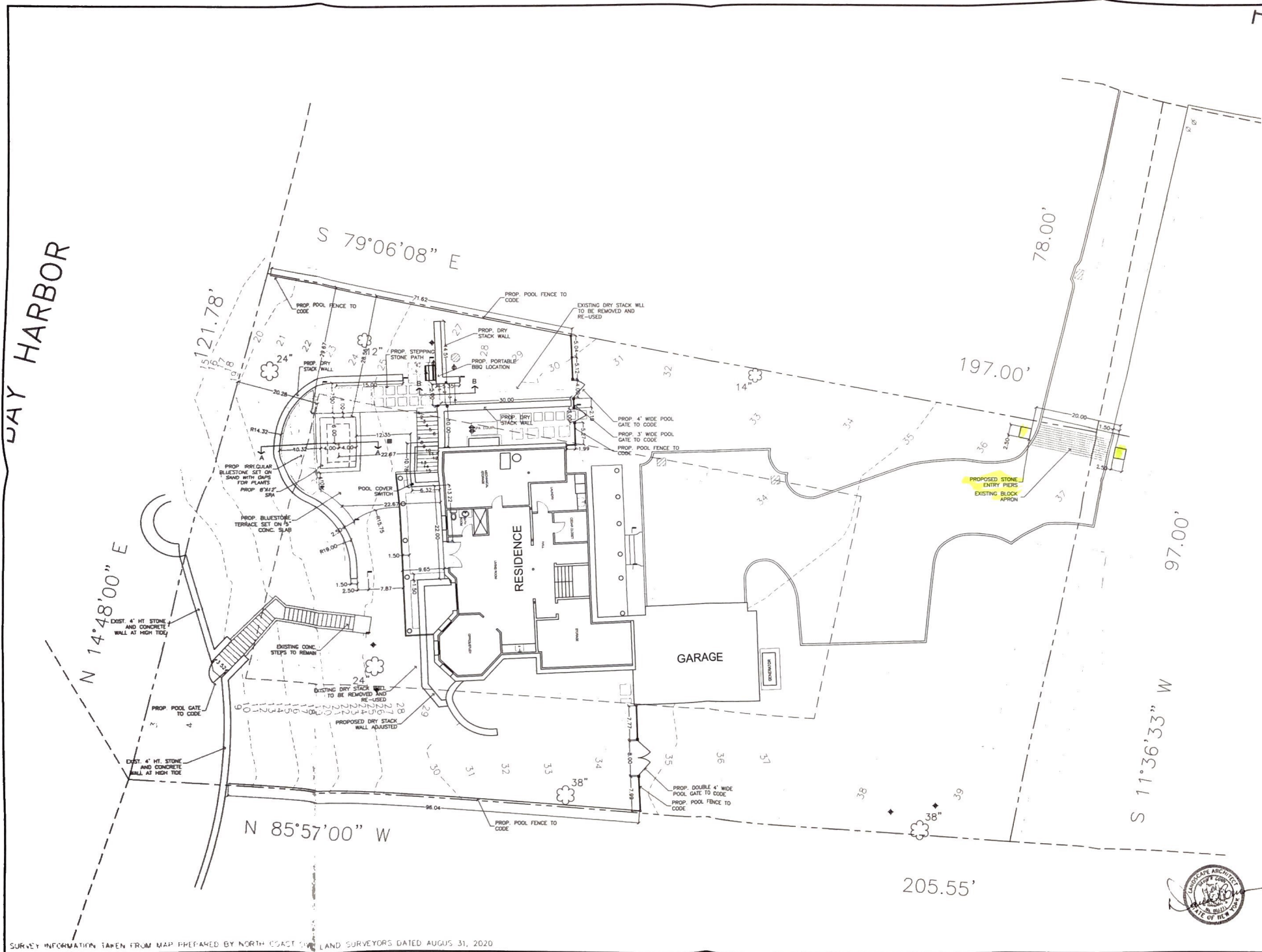

GENERAL NOTES:

FOR BUILDING PERMIT

  
 NORTH  
 REVISIONS

DATE:	DESCRIPTION:

PROJECT TITLE:  
**PORTNEY RESIDENCE**  
 351 HARBOR DRIVE  
 CENTRE ISLAND  
 NASSAU COUNTY, NEW YORK  
 Tax Map: SECT 28 BLK 43 LOTS 15, 16, 17 & 18  
 LANDSCAPE ARCHITECT:  
**Innocenti & Webel**  
 Landscape Architects - Architects  
 Planning Consultants  
 7A The Plaza, Locust Valley, New York 11560  
 Phone: (516) 674-4200

PLAN TITLE:  
**ENTRY PIERS  
 LAYOUT PLAN**

DATE:	SEPTEMBER 16, 2021	SHEET NO.
DRAWN BY:	DC	SP
FILENAME:		
PLOT NAME:		
LAST PLOT:		
SCALE:	1" = 10'	LP-01



SURVEY INFORMATION TAKEN FROM MAP PREPARED BY NORTH COAST SURVEYORS DATED AUGUST 31, 2020