

LOT 9 INDICATES FILED MAP LOT LINE

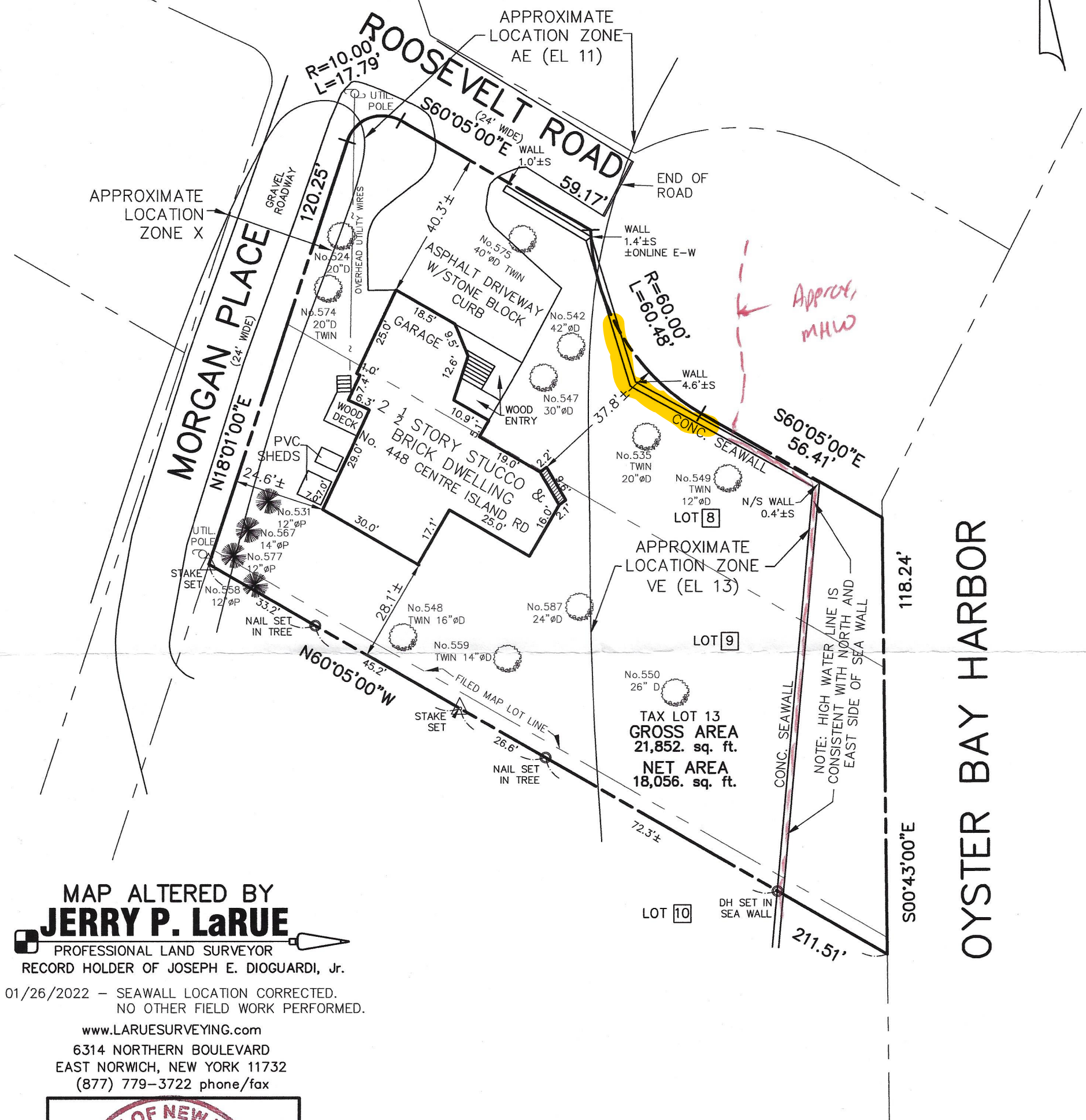

MAP ALTERED BY  
**JERRY P. LaRUE**

PROFESSIONAL LAND SURVEYOR  
RECORD HOLDER OF JOSEPH E. DIOGUARDI, Jr.

01/26/2022 - SEAWALL LOCATION CORRECTED.  
NO OTHER FIELD WORK PERFORMED.

www.LARUESURVEYING.com

6314 NORTHERN BOULEVARD  
EAST NORWICH, NEW YORK 11732  
(877) 779-3722 phone/fax

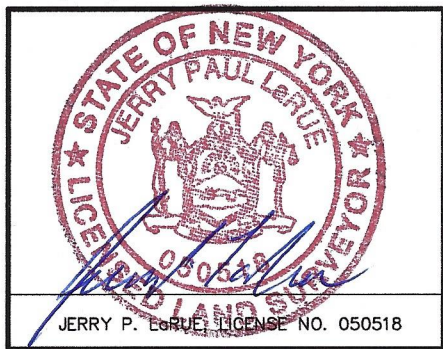

- SURVEY NOTES:
1. UNAUTHORIZED ALTERATION OR ADDITION TO THIS SURVEY IS A VIOLATION OF SECTION 7209 OF THE NEW YORK STATE EDUCATION LAW. COPIES OF THIS SURVEY MAP NOT BEARING THE SURVEYOR'S INKED OR EMBOSSED SEAL SHALL NOT BE CONSIDERED TO BE A VALID TRUE COPY. CERTIFICATIONS INDICATED HEREON SHALL RUN ONLY TO THE PERSON FOR WHOM THE SURVEY IS PREPARED, AND ON HIS BEHALF TO THE TITLE COMPANY, GOVERNMENTAL AGENCY AND LENDING INSTITUTION LISTED HEREON, AND TO THE ASSIGNEES OF THE LENDING INSTITUTION. CERTIFICATIONS ARE NOT TRANSFERABLE TO ADDITIONAL INSTITUTIONS OR SUBSEQUENT OWNERS. THIS SURVEY WAS PREPARED IN ACCORDANCE WITH THE CURRENT CODE OF PRACTICE FOR LAND SURVEYS ADOPTED BY THE NEW YORK STATE ASSOCIATION OF PROFESSIONAL LAND SURVEYORS.
  2. THIS SURVEY IS SUBJECT TO ANY EASEMENT OF RECORD AND OTHER PERTINENT FACTS WHICH A TITLE SEARCH MIGHT DISCLOSE
  3. OFFSETS SHOWN HEREON ARE FOR A SPECIFIC PURPOSE AND SHOULD NOT BE USED AS A BASIS FOR CONSTRUCTION OF FENCES OR OTHER STRUCTURES.
  4. SUBSURFACE STRUCTURES AND/OR UTILITIES, IF ANY, NOT SHOWN

SURVEYED FOR: ERIC & JENNIFER SCHEBLEIN

MAP OF: MAP OF CENTER ISLAND ESTATES  
FILED 3-19-26 No. 3596

LOCATION: CENTRE ISLAND, NASSAU COUNTY, N.Y.

CERTIFIED TO:

JOSEPH E. DIOGUARDI Jr.

ENGINEER/LAND SURVEYOR

110 BAYVILLE AVENUE  
BAYVILLE, NEW YORK 11709

DATUM REVISED 8-2-19  
FLOOD ZONE ELEVATIONS  
REVISED 12-1-17  
TREES LOCATED 8-16-17  
ELEVATIONS ADDED 8-2-17  
CORRECTED BLOCK 9-9-16

SCALE: 1" = 30'

DATE: 6-15-16

SEC 28 BLK 55 LOT 13